 86-579-87217855

Yongkang Dingchun Industry & Trade Co., Ltd

Add: No. 169 Yingbin Avenue, Industrial function zone, Xiangzhu Town, Yongkang Zhejiang, China.

Tel: 86-579-87217855

Fax: 86-579-87217600

Website: www.dingchuncup.com



CUPPARK[®]

CUPPARK®

PROFESSIONAL

DRINKWARE

永康市顶纯工贸有限公司
YONGKANG DINGCHUN INDUSTRY&TRADE CO.,LTD

目录
CATALOGUE

About us 05-08

Insulated tumbler 09-24

Insulated straw mug 25-28

Insulated water bottle 29-36

Insulated coffee mug 37-42

Egg mug 43-44

Insulated straight mug 45-48

Braised teapot 49-50

S/S cup 51-52

Glass cup/Glass mug 53-68

Plastic mug 69-70





ABOUT US

Established in 2010.

Dingchun has 14 years' experience on drinkware, in house designers and engineer working for our OEM and ODM projects.

We are a modern company specializing in the R & D, manufacturing and export of drinkwares. At present, it has a manufacturing base with an area of more than 20,000 square meters and more than 180 workers in the factory. We have a middle and senior manager teams over 30 persons, with an average age of around 30, both are young and professional.

The goal of Dingchun is to be the largest production base of coffee mugs and travel mugs, and Dingchun is making this goal be closed by interesting in continual innovations.

To best satisfy the consumers, Dingchun tries its best to delivery value and exceeds the consumers' expectations. Dingchun keeps on making the drinkware and home improving.

Looking forward to long-term cooperation with you.

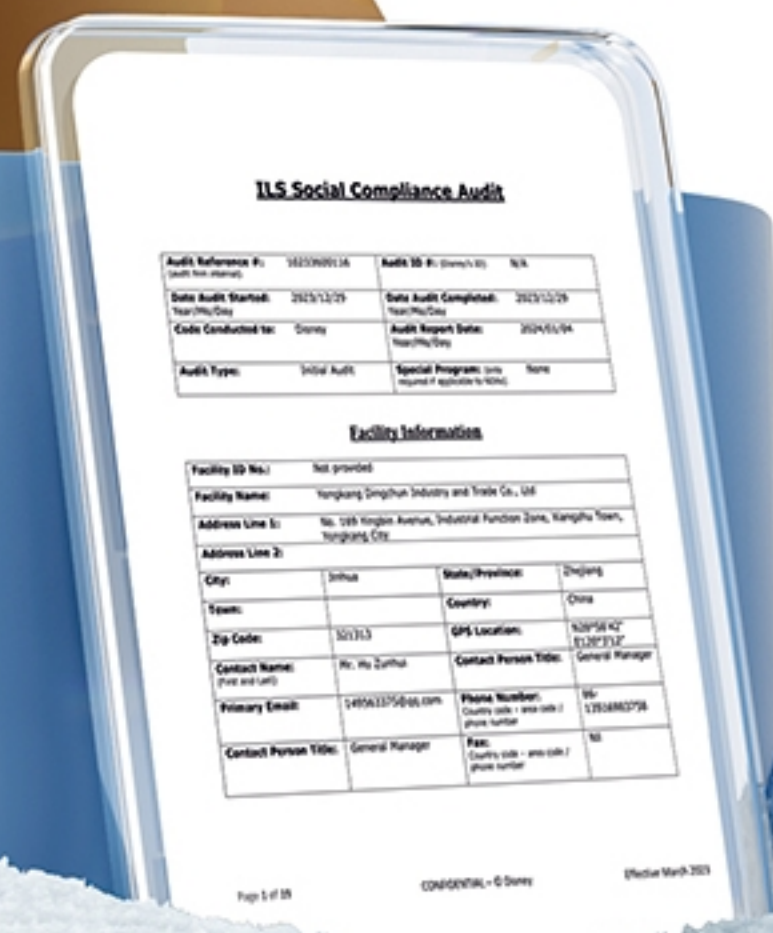



1.0 400Z INSULATED TUMBLER



DC-TB001



• Item No.	DC-TB001
• Capacity	400Z
• Size(Dia*H)	9.7*7*27cm
• White box	14.9*10.5*27.7cm
• Tumbler weight	535.8g
• Pcs/ctn	20
• Carton size	62*55*29.5cm
• G.W./N.W.	13.4/11.4kg



2.0 400Z INSULATED TUMBLER



DC-TB002

KEEP HOT

KEEP COLD

Capacity
400Z

• Item No.	DC-TB002
• Capacity	400Z
• Size(Dia*H)	9.7*7* 27cm
• White box	14.9*10.5*27.7cm
• Tumbler weight	536g
• Pcs/ctn	20
• Carton size	62*55*29.5cm
• G.W./N.W.	13.6/11.6kg



3.0 400Z INSULATED TUMBLER



DC-TB003

KEEP HOT

KEEP COLD

Capacity
400Z

• Item No.	DC-TB003
• Capacity	400Z
• Size(Dia*H)	9.7*7* 25.5cm
• White box	14.9*10.5*27.7cm
• Tumbler weight	521.2g
• Pcs/ctn	20
• Carton size	62*55*29.5cm
• G.W./N.W.	13.4/11.4kg



4.0 400Z INSULATED TUMBLER



DC-TB004

KEEP HOT

KEEP COLD

Capacity
400Z

• Item No.	DC-TB004
• Capacity	400Z
• Size(Dia*H)	9.7*7* 26.5cm
• White box	14.9*10.5*27.7cm
• Tumbler weight	537g
• Pcs/ctn	20
• Carton size	62*55*29.5cm
• G.W./N.W.	13.75/11.75kg



5.0 400Z INSULATED TUMBLER



DC-TB005



• Item No.	DC-TB005
• Capacity	400Z
• Size(Dia*H)	9.7*7* 26.7cm
• White box	14.9*10.5*27.7cm
• Tumbler weight	586g
• Pcs/ctn	20
• Carton size	62*55*29.5cm
• G.W./N.W.	15.0/13.0kg



6.0 400Z INSULATED TUMBLER



DC-TB006

KEEP HOT

KEEP COLD

Capacity
400Z

• Item No.	DC-TB006
• Capacity	400Z
• Size(Dia*H)	9.7*7* 26cm
• White box	14.9*10.5*27.7cm
• Tumbler weight	537g
• Pcs/ctn	20
• Carton size	62*55*29.5cm
• G.W./N.W.	13.75/11.75kg



Universal Lids

Universal Lids

DC-TB007

KEEP HOT

KEEP COLD

Capacity
400Z



• Item No.	DC-TB007
• Capacity	400Z
• Size(Dia*H)	9.7*7* 26cm
• White box	14.9*10.5*27.7cm
• Tumbler weight	535.8g
• Pcs/ctn	20
• Carton size	62*55*29.5cm
• G.W./N.W.	13.4/11.4kg

DC-TB008

KEEP HOT

KEEP COLD

Capacity
400Z



• Item No.	DC-TB008
• Capacity	400Z
• Size(Dia*H)	9.7*7* 26cm
• White box	14.9*10.5*27.7cm
• Tumbler weight	537g
• Pcs/ctn	20
• Carton size	62*55*29.5cm
• G.W./N.W.	13.75/11.75kg



500Z INSULATED TUMBLER



DC-TB009

KEEP HOT

KEEP COLD

Capacity
500Z

• Item No.	DC-TB009
• Capacity	50oz
• Size(Dia*H)	11.5*9.5*20.5cm
• White box	15.4*11.8*23cm
• Tumbler weight	583g
• Pcs/ctn	20
• Carton size	63.5*61*25cm
• G.W./N.W.	14.5/12.5kg



INSULATED STRAW MUG

DC-SM001

KEEP HOT KEEP COLD

Capacity
500ml

• Item No.	DC-SM001
• Capacity	500ml
• Size(Dia*H)	6.5*9*18.5cm
• White box	10.5*10.5*21cm
• Cup weight	333g
• Pcs/ctn	25
• Carton size	55*55*23cm
• G.W./N.W.	12.0/10.0kg



DC-SM002

KEEP HOT KEEP COLD

Capacity
750ml

• Item No.	DC-SM002
• Capacity	750ml
• Size(Dia*H)	6.5*9*20.5cm
• White box	10.8*10.8*22.5cm
• Cup weight	366g
• Pcs/ctn	30
• Carton size	66*55*25cm
• G.W./N.W.	15.0/13.0kg



DC-SM003

KEEP HOT KEEP COLD

Capacity 500ml

• Item No.	DC-SM003
• Capacity	500ml
• Size(Dia*H)	6.5*9*18.5cm
• White box	10.5*10.5*21cm
• Cup weight	333g
• Pcs/ctn	25
• Carton size	55*55*23cm
• G.W./N.W.	12.0/10.0kg

DC-SM004

KEEP HOT KEEP COLD

Capacity 750ml

• Item No.	DC-SM004
• Capacity	750ml
• Size(Dia*H)	6.5*9*20.5cm
• White box	10.8*10.8*22.5cm
• Cup weight	366g
• Pcs/ctn	30
• Carton size	66*55*25cm
• G.W./N.W.	15.0/13.0kg



INSULATED STRAW MUG



DC-SM005

KEEP HOT KEEP COLD

Capacity 750ml

• Item No.	DC-SM005
• Capacity	750ml
• Size(Dia*H)	6.5*9*20.5cm
• White box	10.8*10.8*22.5cm
• Cup weight	360g
• Pcs/ctn	30
• Carton size	65*54*25cm
• G.W./N.W.	15.0/13.0kg

DC-SM006

KEEP HOT KEEP COLD

Capacity 750ml

• Item No.	DC-SM006
• Capacity	750ml
• Size(Dia*H)	6.5*9*20.5cm
• White box	10.8*10.8*22.5cm
• Cup weight	366g
• Pcs/ctn	30
• Carton size	66*55*25cm
• G.W./N.W.	15.0/13.0kg





INSULATED KIDS WATER BOTTLE



DC-WB001



Capacity
12OZ

• Item No.	DC-WB001
• Capacity	12OZ
• Size(Dia*H)	6.7*5.3*19cm
• White box	7.5*7.5*19.5cm
• Bottle weight	260.6g
• Pcs/ctn	50
• Carton size	44.5*44.5*43cm
• G.W./N.W.	16.2/14.2kg



INSULATED WATER BOTTLE



DC-WB002

KEEP HOT

KEEP COLD

Capacity
12OZ

• Item No.	DC-WB002
• Capacity	12OZ
• Size(Dia*H)	6.7*5.3*19cm
• White box	10*7.4*17.5cm
• Bottle weight	228g
• Pcs/ctn	25
• Carton size	52*39*19cm
• G.W./N.W.	7.7/5.7kg

DC-WB003



KEEP HOT KEEP COLD

Capacity
120Z

• Item No.	DC-WB003
• Capacity	120Z
• Size(Dia*H)	6.7*5.3*19cm
• White box	10*7.4*17.5cm
• Bottle weight	247g
• Pcs/ctn	25
• Carton size	52*39*19cm
• G.W./N.W.	8.18/6.18kg

DC-WB004



KEEP HOT KEEP COLD

Capacity
160Z

• Item No.	DC-WB004
• Capacity	160Z
• Size(Dia*H)	7.2*5.6*21cm
• White box	8.5*7.9*24.2cm
• Bottle weight	280g
• Pcs/ctn	25
• Carton size	44.5*41.5*26cm
• G.W./N.W.	9.0/7.0kg

DC-WB007



KEEP HOT KEEP COLD

Capacity
240Z

Item No.	DC-WB007
Capacity	240Z
Size(Dia*H)	7*5.3*29.8cm
White box	10*7.4*31cm
Bottle weight	392.7g
Pcs/ctn	25
Carton size	52*39*33cm
G.W./N.W.	11.82/9.82kg

DC-WB008



KEEP HOT KEEP COLD

Capacity
320Z

• Item No.	DC-WB008
• Capacity	320Z
• Size(Dia*H)	8.7*5.3*25cm
• White box	9.5*9.5*26cm
• Bottle weight	424g
• Pcs/ctn	25
• Carton size	49.5*49.5*28cm
• G.W./N.W.	12.9/10.9kg

DC-WB005



KEEP HOT KEEP COLD

Capacity
180Z

• Item No.	DC-WB005
• Capacity	180Z
• Size(Dia*H)	7*5.3*22.7cm
• White box	8.5*7.9*24.2cm
• Bottle weight	312g
• Pcs/ctn	25
• Carton size	44.5*41.5*26cm
• G.W./N.W.	9.8/7.8kg

DC-WB006



KEEP HOT KEEP COLD

Capacity
220Z

• Item No.	DC-WB006
• Capacity	220Z
• Size(Dia*H)	7*5.3*27cm
• White box	8.5*7.9*28cm
• Bottle weight	363g
• Pcs/ctn	25
• Carton size	44.5*41.5*30cm
• G.W./N.W.	11.1/9.1kg

DC-WB009



KEEP HOT KEEP COLD

Capacity
400Z

• Item No.	DC-WB009
• Capacity	400Z
• Size(Dia*H)	8.7*5.3*30.2cm
• White box	9.5*9.5*31cm
• Bottle weight	466.7g
• Pcs/ctn	25
• Carton size	49.5*49.5*33cm
• G.W./N.W.	13.67/11.67kg

DC-WB010



KEEP HOT KEEP COLD

Capacity
640Z

• Item No.	DC-WB010
• Capacity	640Z
• Size(Dia*H)	12*5.3*28.8cm
• White box	13.5*13.5*32.5cm
• Bottle weight	812g
• Pcs/ctn	12
• Carton size	56*42*34.5cm
• G.W./N.W.	9.8/11.8kg

DC-WB011

KEEP HOT KEEP COLD

Capacity
24OZ

• Item No.	DC-WB011
• Capacity	24OZ
• Size(Dia*H)	7*5.7*29.8cm
• White box	10*7.4*31cm
• Bottle weight	392.7g
• Pcs/ctn	25
• Carton size	52*39*33cm
• G.W./N.W.	11.82/9.82kg



DC-WB012

KEEP HOT KEEP COLD

Capacity
32OZ

• Item No.	DC-WB012
• Capacity	32OZ
• Size(Dia*H)	8.7*5.3*25.5cm
• White box	9.5*9.5*26cm
• Bottle weight	424g
• Pcs/ctn	25
• Carton size	49.5*49.5*28cm
• G.W./N.W.	12.9/10.9kg



INSULATED WATER BOTTLE

DC-WB013

KEEP HOT KEEP COLD

Capacity
200Z

• Item No.	DC-WB013
• Capacity	200Z
• Size(Dia*H)	7.3*7.3*24.5cm
• White box	8*8*26.5cm
• Bottle weight	347g
• Pcs/ctn	30
• Carton size	50*42*28cm
• G.W./N.W.	12.75/10.75kg



DC-DG001

KEEP HOT KEEP COLD

Capacity
32OZ

• Item No.	DC-DG001
• Capacity	32OZ
• Size(Dia*H)	5.3*9.5*25.5cm
• White box	10.3*10.3*26cm
• Bottle weight	470.9g
• Pcs/ctn	25
• Carton size	54*54*28cm
• G.W./N.W.	14.7/12.7kg





DC-CF001



Capacity
420ml

• Item No.	DC-CF001
• Capacity	420ml
• Size(Dia*H)	7*8.8*16cm
• White box	9*9*17cm
• Bottle weight	250g
• Pcs/ctn	50
• Carton size	50*49.5*36cm
• G.W./N.W.	15.0/13.0kg



DC-CF002

KEEP HOT KEEP COLD

Capacity 380ml

• Item No.	DC-CF002
• Capacity	380ml
• Size(Dia*H)	8.7*6.7*14.6cm
• White box	9.5*9.5*15cm
• Bottle weight	221g
• Pcs/ctn	50
• Carton size	49*49*33cm
• G.W./N.W.	14.5/12.5kg

DC-CF004

KEEP HOT KEEP COLD

Capacity 380ml



• Item No.	DC-CF004
• Capacity	380ml
• Size(Dia*H)	8.7*6.7*14.6cm
• White box	9.5*9.5*15cm
• Bottle weight	221g
• Pcs/ctn	50
• Carton size	49*49*33cm
• G.W./N.W.	14.5/12.5kg

DC-CF003

KEEP HOT KEEP COLD

Capacity 510ml

• Item No.	DC-CF003
• Capacity	510ml
• Size(Dia*H)	8.7*6.7*17.3cm
• White box	9.5*9.5*18.5cm
• Bottle weight	276g
• Pcs/ctn	50
• Carton size	49*49*37cm
• G.W./N.W.	16.5/14.5kg



DC-CF005

KEEP HOT KEEP COLD

Capacity 510ml

• Item No.	DC-CF005
• Capacity	510ml
• Size(Dia*H)	8.7*6.7*17.5cm
• White box	9.5*9.5*18.5cm
• Bottle weight	253g
• Pcs/ctn	50
• Carton size	49*49*37cm
• G.W./N.W.	16.5/14.5kg





DC-CF006

KEEP HOT KEEP COLD

Capacity 500ml

• Item No.	DC-CF006
• Capacity	500ml
• Size(Dia*H)	6.2*8.5*17.2cm
• White box	9.5*9.5*18.5cm
• Bottle weight	250g
• Pcs/ctn	50
• Carton size	50*50*38cm
• G.W./N.W.	14.5/12.5kg

DC-CF007

KEEP HOT KEEP COLD

Capacity 380ml



• Item No.	DC-CF007
• Capacity	380ml
• Size(Dia*H)	7.2*7.2*13cm
• White box	9*9*14cm
• Bottle weight	233g
• Pcs/ctn	60
• Carton size	56*47*30cm
• G.W./N.W.	16.8/14.8kg

DC-CF008

KEEP HOT KEEP COLD

Capacity 510ml



• Item No.	DC-CF008
• Capacity	510ml
• Size(Dia*H)	8.3*8.3*16cm
• White box	9*9*17cm
• Bottle weight	269g
• Pcs/ctn	60
• Carton size	56*47*36cm
• G.W./N.W.	19.8/17.8kg



INSULATED COFFEE MUG



DC-CF009

KEEP HOT KEEP COLD

Capacity 400ml

• Item No.	DC-CF009
• Capacity	400ml
• Size(Dia*H)	8*7.4*14.5cm
• White box	8.5*8.5*15cm
• Bottle weight	254.4g
• Pcs/ctn	60
• Carton size	56*47*30cm
• G.W./N.W.	14.0/12.0kg

DC-CF010

KEEP HOT KEEP COLD

Capacity 500ml

• Item No.	DC-CF010
• Capacity	500ml
• Size(Dia*H)	8*7.3*17cm
• White box	8.5*8.5*17.5cm
• Bottle weight	263g
• Pcs/ctn	60
• Carton size	56*47*36cm
• G.W./N.W.	16.0/14.0kg





DC-EM001

KEEP HOT

KEEP COLD

Capacity
360ml



• Item No.	DC-EM001
• Capacity	360ml
• Size(Dia*H)	5*7.8*12cm
• White box	8.2*8.2*12.8cm
• Bottle weight	174.5g
• Pcs/ctn	50
• Carton size	43.5*43.5*28cm
• G.W./N.W.	10.85/8.85kg

DC-EM002

KEEP HOT

KEEP COLD

Capacity
360ml

• Item No.	DC-EM002
• Capacity	360ml
• Size(Dia*H)	6.5*7.9*11.5cm
• White box	9.1*9.1*12.5cm
• Bottle weight	180.4g
• Pcs/ctn	50
• Carton size	47*47*26.5cm
• G.W./N.W.	11.5/9.5kg





DC-ST001

KEEP HOT KEEP COLD

Capacity 150Z



• Item No.	DC-ST001
• Capacity	150Z
• Size(Dia*H)	7.7*8*16.5cm
• White box	8.5*8.5*17cm
• Bottle weight	254g
• Pcs/ctn	50
• Carton size	42*42*37cm
• G.W./N.W.	15.0/13.0kg

DC-ST002

KEEP HOT KEEP COLD

Capacity 200Z

• Item No.	DC-ST002
• Capacity	200Z
• Size(Dia*H)	7*7*21cm
• White box	8*8*22.5cm
• Bottle weight	315g
• Pcs/ctn	50
• Carton size	42*42*48cm
• G.W./N.W.	18.35/16.35kg





DC-ST003



Capacity
200ml

• Item No.	DC-ST003
• Capacity	200ml
• Size(Dia*H)	5.2*5.2*12.8cm
• White box	5.6*5.6*14cm
• Bottle weight	140g
• Pcs/ctn	80
• Carton size	50*31*30.5cm
• G.W./N.W.	11.5/9.5kg



DC-ST005



Capacity
360ml

• Item No.	DC-ST005
• Capacity	360ml
• Size(Dia*H)	7*15*16.3cm
• White box	14.8*7.5*17cm
• Bottle weight	274g
• Pcs/ctn	50
• Carton size	77*38.5*36cm
• G.W./N.W.	17.5/15.5kg

DC-ST004



Capacity
280ml

• Item No.	DC-ST004
• Capacity	280ml
• Size(Dia*H)	5.2*5.2*16.9cm
• White box	5.6*5.6*17.8cm
• Bottle weight	158.3g
• Pcs/ctn	80
• Carton size	49.5*31*37.5cm
• G.W./N.W.	14/12kg



DC-TB010



Capacity
900ml

• Item No.	DC-TB010
• Capacity	900ml
• Size(Dia*H)	7*8.8*24cm
• White box	10.3*10.3*26cm
• Bottle weight	413g
• Pcs/ctn	25
• Carton size	54*54*28cm
• G.W./N.W.	12.33/10.33kg





DC-BT001

KEEP HOT | KEEP COLD | Capacity 1800ml

• Item No.	DC-BT001
• Capacity	1800ml
• Size(Dia*H)	18*15.5*22.5cm
• White box	20*16*23cm
• Bottle weight	800g
• Pcs/ctn	24
• Carton size	64*56*47cm
• G.W./N.W.	21.2/19.2kg

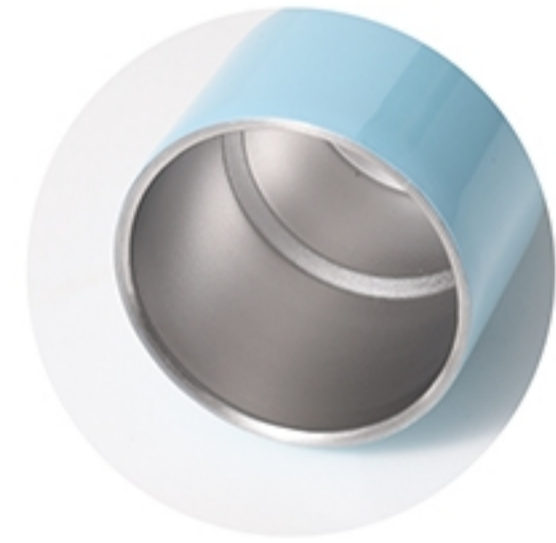

DC-SS001

KEEP HOT KEEP COLD Capacity 20Z

• Item No.	DC-SS001
• Capacity	20Z
• Size(Dia*H)	3.5*4.6*7.5cm
• White box	5.5*5.5*13cm
• Bottle weight	60g
• Pcs/ctn	50
• Carton size	30*30*28cm
• G.W./N.W.	5.0/3.0kg



DC-SS002

KEEP HOT KEEP COLD Capacity 20Z

• Item No.	DC-SS002
• Capacity	20Z
• Size(Dia*H)	3.5*4.6*7.5cm
• White box	5.5*5.5*13cm
• Bottle weight	60g
• Pcs/ctn	50
• Carton size	30*30*28cm
• G.W./N.W.	5.0/3.0kg



DC-GL001

KEEP HOT

KEEP COLD

Capacity
20Z

• Item No.	DC-GL001
• Capacity	20Z
• Size(Dia*H)	3.5*4.6*7.5cm
• White box	5.5*5.5*13cm
• Bottle weight	66g
• Pcs/ctn	60
• Carton size	37.5*31.5*20cm
• G.W./N.W.	5.96/3.96kg



DC-GL002

KEEP HOT KEEP COLD

Capacity
2OZ

• Item No.	DC-GL002
• Capacity	2OZ
• Size(Dia*H)	3.5*4.6*7.5cm
• White box	5.5*5.5*13cm
• Bottle weight	66g
• Pcs/ctn	50
• Carton size	37.5*31.5*20cm
• G.W./N.W.	5.96/3.96kg



DC-GL003

KEEP HOT KEEP COLD

Capacity
2OZ

• Item No.	DC-GL003
• Capacity	2OZ
• Size(Dia*H)	3.5*4.6*7.5cm
• White box	5.5*5.5*13cm
• Bottle weight	66g
• Pcs/ctn	60
• Carton size	37.5*31.5*20cm
• G.W./N.W.	5.96/3.96kg



DC-GL004

KEEP HOT KEEP COLD

Capacity 25OZ

• Item No.	DC-GL004
• Capacity	25OZ
• Size(Dia*H)	7.7*7.7*21.2cm
• White box	8.2*8.2*24cm
• Bottle weight	329g
• Pcs/ctn	25
• Carton size	43*43*26cm
• G.W./N.W.	10.2/8.2kg

DC-GL005

KEEP HOT KEEP COLD

Capacity 20OZ



• Item No.	DC-GL005
• Capacity	20oz
• Size(Dia*H)	7.7*7.7*16.5cm
• White box	8.2*8.2*17cm
• Bottle weight	270g
• Pcs/ctn	50
• Carton size	44*44*41cm
• G.W./N.W.	16.4/14.4kg

DC-GL006

KEEP HOT KEEP COLD

Capacity 25OZ



• Item No.	DC-GL006
• Capacity	25oz
• Size(Dia*H)	7.7*7.7*21.2cm
• White box	8.2*8.2*24cm
• Bottle weight	519g
• Pcs/ctn	25
• Carton size	43*43*26cm
• G.W./N.W.	15.2/13.2kg

DC-GL007

KEEP HOT KEEP COLD

Capacity 60OZ



• Item No.	DC-GL007
• Capacity	6OZ
• Size(Dia*H)	6.8*6.8*9cm
• White box	7.5*7.5*10.5cm
• Bottle weight	175g
• Pcs/ctn	100
• Carton size	41*41*45cm
• G.W./N.W.	19.5/17.5kg

DC-GL008

KEEP HOT KEEP COLD

Capacity 100Z



• Item No.	DC-GL008
• Capacity	10OZ
• Size(Dia*H)	7.5*7.5*9.8cm
• White box	8.1*8.1*11.5cm
• Bottle weight	182g
• Pcs/ctn	50
• Carton size	43*43*25cm
• G.W./N.W.	11.1/9.1kg



DC-GL009

KEEP HOT KEEP COLD

Capacity 16OZ

• Item No.	DC-GL009
• Capacity	16OZ
• Size(Dia*H)	6*7*15cm
• White box	8.2*8.2*17cm
• Bottle weight	276g
• Pcs/ctn	50
• Carton size	43.5*43.5*37cm
• G.W./N.W.	15.8/13.8kg

DC-GL010

KEEP HOT KEEP COLD

Capacity 16OZ

• Item No.	DC-GL010
• Capacity	16OZ
• Size(Dia*H)	6*7*15cm
• White box	8.2*8.2*17cm
• Bottle weight	276g
• Pcs/ctn	50
• Carton size	43.5*43.5*37cm
• G.W./N.W.	15.8/13.8kg



DC-GL011

KEEP HOT KEEP COLD

Capacity 16OZ

• Item No.	DC-GL011
• Capacity	16OZ
• Size(Dia*H)	6*7*15cm
• White box	8.2*8.2*17cm
• Bottle weight	276g
• Pcs/ctn	50
• Carton size	43.5*43.5*37cm
• G.W./N.W.	15.8/13.8kg

DC-GL012

KEEP HOT KEEP COLD

Capacity 16OZ

• Item No.	DC-GL012
• Capacity	16OZ
• Size(Dia*H)	6*7*15cm
• White box	8.2*8.2*17cm
• Bottle weight	276g
• Pcs/ctn	50
• Carton size	43.5*43.5*37cm
• G.W./N.W.	15.8/13.8kg



DC-GL013

KEEP HOT KEEP COLD

Capacity
3.5OZ



• Item No.	DC-GL013
• Capacity	3.5OZ
• Size(Dia*H)	5*5*7.8cm
• White box	5.9*5.9*9cm
• Bottle weight	60g
• Pcs/ctn	50
• Carton size	32*32*20cm
• G.W./N.W.	5.0/3.0kg

DC-GL015

KEEP HOT KEEP COLD

Capacity
200Z



• Item No.	DC-GL015
• Capacity	200Z
• Size(Dia*H)	7.8*6.03*17.3cm
• White box	8.2*8.2*18.5cm
• Bottle weight	284g
• Pcs/ctn	25
• Carton size	43.5*43*20.5cm
• G.W./N.W.	9.1/7.1kg

DC-GL014

KEEP HOT KEEP COLD

Capacity
120Z

• Item No.	DC-GL014
• Capacity	120Z
• Size(Dia*H)	6.6*6.6*13cm
• White box	7.5*7.5*14.3cm
• Bottle weight	212g
• Pcs/ctn	50
• Carton size	39.5*39.5*31cm
• G.W./N.W.	12.6/10.6kg



DC-GL016

KEEP HOT KEEP COLD

Capacity
160Z



• Item No.	DC-GL016
• Capacity	160Z
• Size(Dia*H)	7.5*7.5*15.5cm
• White box	8.2*8.2*17cm
• Bottle weight	390g
• Pcs/ctn	25
• Carton size	43.5*43.5*19cm
• G.W./N.W.	11.75/9.75kg

DC-GL017

KEEP HOT KEEP COLD

Capacity
200Z



• Item No.	DC-GL017
• Capacity	200Z
• Size(Dia*H)	7.5*7.5*17.5cm
• White box	8.2*8.2*18.5cm
• Bottle weight	440g
• Pcs/ctn	25
• Carton size	43.5*43.5*20.5cm
• G.W./N.W.	13.0/11.0kg

DC-GL018



Capacity
11OZ



• Item No.	DC-GL018
• Capacity	11OZ
• Size(Dia*H)	8.2*11.7*10.2cm
• White box	10.9*9.4*12.4cm
• Bottle weight	218g
• Pcs/ctn	25
• Carton size	57*49*14.5cm
• G.W./N.W.	7.45/5.45kg



DC-GL019



Capacity
9OZ

• Item No.	DC-GL019
• Capacity	9OZ
• Size(Dia*H)	8.2*11.7*10.2cm
• White box	10.9*9.4*12.4cm
• Bottle weight	311.2g
• Pcs/ctn	25
• Carton size	57*49*14.5cm
• G.W./N.W.	9.8/7.8kg

DC-GL020



Capacity
15OZ

• Item No.	DC-GL020
• Capacity	15OZ
• Size(Dia*H)	8.5*12.3*11.8cm
• White box	11.5*9.5*14cm
• Bottle weight	416g
• Pcs/ctn	25
• Carton size	60*49.5*16cm
• G.W./N.W.	12.4/10.4kg



DC-GL021



Capacity
17OZ

• Item No.	DC-GL021
• Capacity	17OZ
• Size(Dia*H)	8.5*12.3*11.8cm
• White box	11.5*9.5*14cm
• Bottle weight	276g
• Pcs/ctn	25
• Carton size	60*49.5*16cm
• G.W./N.W.	8.9/6.9kg





DC-GL022

KEEP HOT KEEP COLD Capacity 170Z

• Item No.	DC-GL022
• Capacity	170Z
• Size(Dia*H)	8.5*12.3*11.8cm
• White box	11.5*9.5*14cm
• Bottle weight	276g
• Pcs/ctn	25
• Carton size	60*49.5*16cm
• G.W./N.W.	8.9/6.9kg



DC-GL023

KEEP HOT KEEP COLD Capacity 400Z

• Item No.	DC-GL023
• Capacity	400Z
• Size(Dia*H)	7*15*25.5cm
• White box	11*15*26cm
• Bottle weight	625g
• Pcs/ctn	12
• Carton size	44.5*44.5*29cm
• G.W./N.W.	9.5/7.5kg

DC-GL024

KEEP HOT KEEP COLD Capacity 320Z

• Item No.	DC-GL024
• Capacity	320Z
• Size(Dia*H)	7*13.8*20.8cm
• White box	11*14*21.5cm
• Bottle weight	500g
• Pcs/ctn	12
• Carton size	57*33.5*25.5cm
• G.W./N.W.	8.0/6.0kg





DC-GL025

KEEP HOT KEEP COLD

Capacity
500ml

• Item No.	DC-GL025
• Capacity	500ml
• Size(Dia*H)	6.4*6.4*19.6cm
• White box	7.1*7.1*21.5cm
• Bottle weight	271.4g
• Pcs/ctn	50
• Carton size	37.5*37.5*46cm
• G.W./N.W.	15.5/13.5kg



DC-GL026

KEEP HOT KEEP COLD

Capacity
750ml

• Item No.	DC-GL026
• Capacity	750ml
• Size(Dia*H)	7.5*7.5*23.5cm
• White box	8.1*8.1*25.5cm
• Bottle weight	343g
• Pcs/ctn	50
• Carton size	40*40*52cm
• G.W./N.W.	18.9/16.9kg



PLASTIC MUG



DC-PL001



Capacity
16OZ

• Item No.	DC-PL001
• Capacity	16OZ
• Size(Dia*H)	6*7*15cm
• White box	8.2*8.2*17cm
• Bottle weight	100g
• Pcs/ctn	50
• Carton size	43.5*43.5*37cm
• G.W./N.W.	7.0/5.0kg